

48-20

7-280B

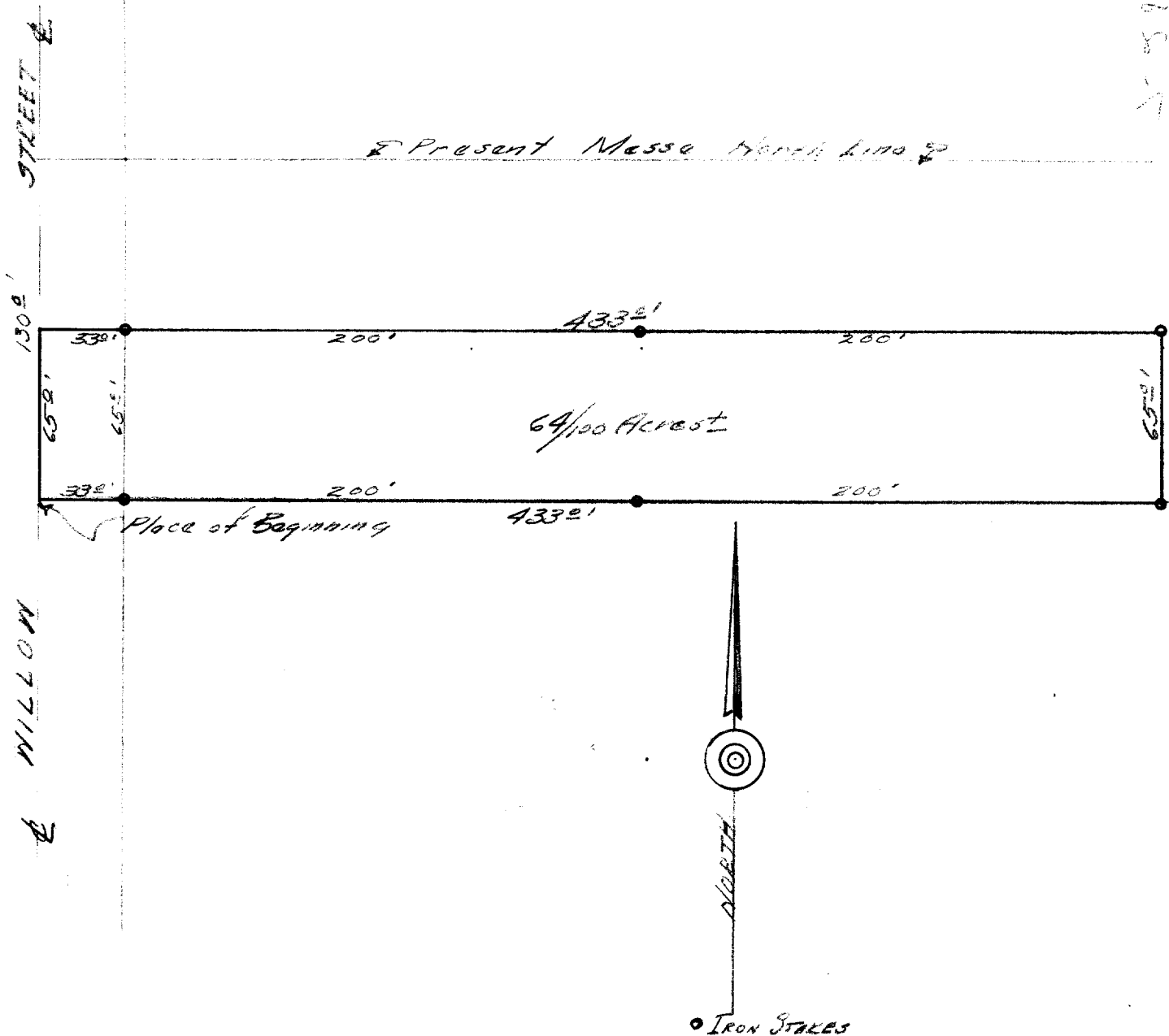

DESCRIPTION: Commencing at a point in the centerline of Willow Street of the City of Lake Geneva Walworth County, Wisconsin, which is 2566.96 feet west of and 1545.90 feet North of the southeast corner of the N.E. $\frac{1}{4}$ of Section 1, Town 1, North, Range 17 East of the 4th Principal Meridian; thence north along the centerline of said Willow Street, 65.0 feet to a point, thence East 433.0 feet, to an iron stake, thence South 65.0 feet to an iron stake, thence West 433.0 feet to the place of beginning.

CERTIFICATE: I, hereby certify that I, have surveyed the above described property on this the 23rd day of October 1948, and find that no encroachments exist.
SIGNED AND SEALED THIS 25TH DAY OF OCTOBER 1948.

Joseph M. Biagi
Joseph M. Biagi.
Professional Engineer
Elkhorn Wisconsin.

W. J. R. + UP-113A

7-280B